

To report bullying instances at Henrietta ISD, the students can either report it to a teacher or principal or use our anonymous reporting feature.

To use the anonymous feature, the students will need to access a school computer. They will see an icon on the computer to “Report Concern”. They need to click on that icon.

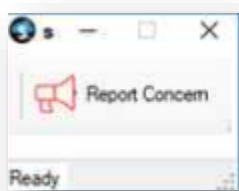

Once the button is clicked, it will launch the reporting form. They do not have to be logged in to the computer to report.

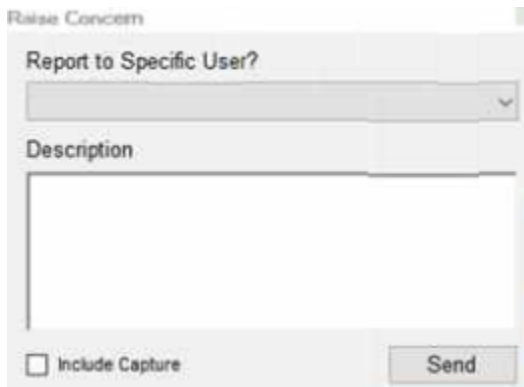

They can begin by selecting the drop-down arrow under Report to Specific User? By default, it will offer the option to report to the campus administrator that is responsible for handling discipline. Once they highlight the administrator’s name it will fill in the blank for them.

They would then fill in the description area with details that the administrator needs to complete a thorough investigation of the report being made. If they have any on screen “evidence” they would like to provide, they can select the option to Include Capture. It will take a “photograph” of the computer screen and attach it to the report.

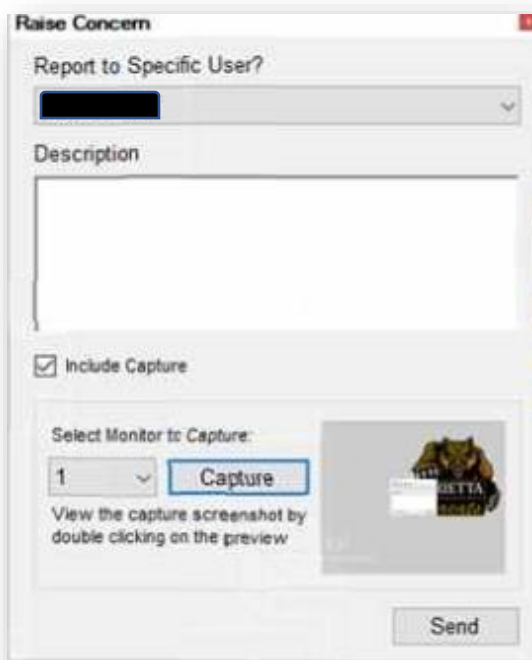

To report bullying instances at Henrietta ISD, the students can either report it to a teacher or principal or use our anonymous reporting feature.

To use the anonymous feature, the student will need access a school computer. They will see an icon on the computer to “Report Concern”. They need to click on that icon.

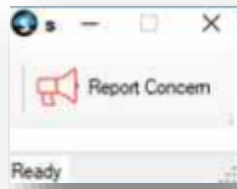

Once the button is clicked, it will launch the reporting form. They do not have to be logged in to the computer to report.

Screenshot of the "Raise Concern" reporting form. It includes a dropdown menu for "Report to Specific User?", a large text area for "Description", an "Include Capture" checkbox, and a "Send" button.

They can begin by selecting the drop-down arrow under Report to Specific User? By default, it will offer the option to report to the campus administrator that is responsible for handling discipline. Once they highlight the administrators name it will fill in the blank for them.

Fill in the description area with details that the administrator needs to complete a thorough investigation of the report being made. If you have any on screen “evidence” you would like to provide, you can select the option to Include Capture. It will take a “photograph” of the computer screen and attach it to the report.

Screenshot of the "Raise Concern" reporting form with the "Include Capture" checkbox checked. It shows a "Select Monitor to Capture" dropdown set to "1", a "Capture" button, a preview of the captured screenshot, and a "Send" button.

Note: This policy addresses bullying of District students. For provisions regarding discrimination and harassment involving District students, see FFH. Note that FFI shall be used in conjunction with FFH for certain prohibited conduct. For reporting requirements related to child abuse and neglect, see FFG.

BULLYING
PROHIBITED

The District prohibits bullying as defined by this policy. Retaliation against anyone involved in the complaint process is a violation of District policy and is prohibited.

DEFINITION

Bullying occurs when a student or group of students engages in written or verbal expression, expression through electronic means, or physical conduct that occurs on school property, at a school-sponsored or school-related activity, or in a vehicle operated by the District and that:

1. Has the effect or will have the effect of physically harming a student, damaging a student's property, or placing a student in reasonable fear of harm to the student's person or of damage to the student's property; or
2. Is sufficiently severe, persistent, and pervasive enough that the action or threat creates an intimidating, threatening, or abusive educational environment for a student.

This conduct is considered bullying if it:

1. Exploits an imbalance of power between the student perpetrator and the student victim through written or verbal expression or physical conduct; and
2. Interferes with a student's education or substantially disrupts the operation of a school.

EXAMPLES

Bullying of a student may include hazing, threats, taunting, teasing, confinement, assault, demands for money, destruction of property, theft of valued possessions, name calling, rumor spreading, or ostracism.

RETALIATION

The District prohibits retaliation by a student or District employee against any person who in good faith makes a report of bullying, serves as a witness, or participates in an investigation.

EXAMPLES

Examples of retaliation may include threats, rumor spreading, ostracism, assault, destruction of property, unjustified punishments, or unwarranted grade reductions. Unlawful retaliation does not include petty slights or annoyances.

STUDENT WELFARE
FREEDOM FROM BULLYING

FFI
(LOCAL)

| | |
|------------------------------|---|
| FALSE CLAIM | A student who intentionally makes a false claim, offers false statements, or refuses to cooperate with a District investigation regarding bullying shall be subject to appropriate disciplinary action. |
| TIMELY REPORTING | Reports of bullying shall be made as soon as possible after the alleged act or knowledge of the alleged act. A failure to immediately report may impair the District's ability to investigate and address the prohibited conduct. |
| REPORTING PROCEDURES | To obtain assistance and intervention, any student who believes that he or she has experienced bullying or believes that another student has experienced bullying should immediately report the alleged acts to a teacher, counselor, principal, or other District employee. |
| STUDENT REPORT | |
| EMPLOYEE REPORT | Any District employee who suspects or receives notice that a student or group of students has or may have experienced bullying shall immediately notify the principal or designee. |
| REPORT FORMAT | A report may be made orally or in writing. The principal or designee shall reduce any oral reports to written form. |
| PROHIBITED CONDUCT | The principal or designee shall determine whether the allegations in the report, if proven, would constitute prohibited conduct as defined by policy FFH, including dating violence and harassment or discrimination on the basis of race, color, religion, gender, national origin, or disability. If so, the District shall proceed under policy FFH. If the allegations could constitute both prohibited conduct and bullying, the investigation under FFH shall include a determination on each type of conduct. |
| INVESTIGATION OF REPORT | The principal or designee shall conduct an appropriate investigation based on the allegations in the report. The principal or designee shall promptly take interim action calculated to prevent bullying during the course of an investigation, if appropriate. |
| CONCLUDING THE INVESTIGATION | Absent extenuating circumstances, the investigation should be completed within ten District business days from the date of the initial report alleging bullying; however, the principal or designee shall take additional time if necessary to complete a thorough investigation. The principal or designee shall prepare a final, written report of the investigation. The report shall include a determination of whether bullying occurred, and if so, whether the victim used reasonable self-defense. A copy of the report shall be sent to the Superintendent or designee. |
| NOTICE TO PARENTS | If an incident of bullying is confirmed, the principal or designee shall promptly notify the parents of the victim and of the student who engaged in bullying. |

STUDENT WELFARE
FREEDOM FROM BULLYING

FFI
(LOCAL)

| | |
|---------------------------------|---|
| DISTRICT ACTION BULLYING | If the results of an investigation indicate that bullying occurred, the District shall promptly respond by taking appropriate disciplinary action in accordance with the District's Student Code of Conduct and may take corrective action reasonably calculated to address the conduct. |
| DISCIPLINE | <p>A student who is a victim of bullying and who used reasonable self-defense in response to the bullying shall not be subject to disciplinary action.</p> <p>The discipline of a student with a disability is subject to applicable state and federal law in addition to the Student Code of Conduct.</p> |
| CORRECTIVE ACTION | Examples of corrective action may include a training program for the individuals involved in the complaint, a comprehensive education program for the school community, follow-up inquiries to determine if any new incidents or any instances of retaliation have occurred, involving parents and students in efforts to identify problems and improve the school climate, increasing staff monitoring of areas where bullying has occurred, and reaffirming the District's policy against bullying. |
| TRANSFERS | The principal or designee shall refer to FDB for transfer provisions. |
| COUNSELING | The principal or designee shall notify the victim, the student who engaged in bullying, and any students who witnessed the bullying of available counseling options. |
| IMPROPER CONDUCT | If the investigation reveals improper conduct that did not rise to the level of prohibited conduct or bullying, the District may take action in accordance with the Student Code of Conduct or any other appropriate corrective action. |
| CONFIDENTIALITY | To the greatest extent possible, the District shall respect the privacy of the complainant, persons against whom a report is filed, and witnesses. Limited disclosures may be necessary in order to conduct a thorough investigation. |
| APPEAL | A student who is dissatisfied with the outcome of the investigation may appeal through FNG(LOCAL), beginning at the appropriate level. |
| RECORDS RETENTION | Retention of records shall be in accordance with CPC(LOCAL). |
| ACCESS TO POLICY AND PROCEDURES | This policy and any accompanying procedures shall be distributed annually in the employee and student handbooks. Copies of the policy and procedures shall be posted on the District's Web site, to the extent practicable, and shall be readily available at each campus and the District's administrative offices. |

STUDENT WELFARE
FREEDOM FROM BULLYING

FFI
(LEGAL)

DEFINITION

"Bullying" means engaging in written or verbal expression, expression through electronic means, or physical conduct that occurs on school property, at a school-sponsored or school-related activity, or in a vehicle operated by the District and that:

1. Has the effect or will have the effect of physically harming a student, damaging a student's property, or placing a student in reasonable fear of harm to the student's person or of damage to the student's property; or
2. Is sufficiently severe, persistent, and pervasive enough that the action or threat creates an intimidating, threatening, or abusive educational environment for a student.

This conduct is considered bullying if it:

1. Exploits an imbalance of power between the student perpetrator and the student victim through written or verbal expression or physical conduct; and
2. Interferes with a student's education or substantially disrupts the operation of a school.

POLICY

The Board shall adopt a policy, including any necessary procedures, concerning bullying that:

1. Prohibits the bullying of a student;
2. Prohibits retaliation against any person, including a victim, a witness, or another person, who in good faith provides information concerning an incident of bullying;
3. Establishes a procedure for providing notice of an incident of bullying to a parent or guardian of the victim and a parent or guardian of the bully within a reasonable amount of time after the incident;
4. Establishes the actions a student should take to obtain assistance and intervention in response to bullying;
5. Sets out the available counseling options for a student who is a victim of or a witness to bullying or who engages in bullying;
6. Establishes procedures for reporting an incident of bullying, investigating a reported incident of bullying, and determining whether the reported incident of bullying occurred;
7. Prohibits the imposition of a disciplinary measure on a student who, after an investigation, is found to be a victim of bullying, on the basis of that student's use of reasonable self-defense in response to the bullying; and

STUDENT WELFARE
FREEDOM FROM BULLYING

FFI
(LEGAL)

8. Requires that discipline for bullying of a student with disabilities comply with applicable requirements under federal law, including the Individuals with Disabilities Education Act (20 U.S.C. Section 1400 et seq.).

The policy and any necessary procedures must be included annually in the student and employee handbooks and in the District improvement plan under Education Code 11.252. [See BQ]

INTERNET POSTING

The procedure for reporting bullying must be posted on the District's Internet Web site to the extent practicable.

Education Code 37.0832(a)–(e)